

AL (0) 09.01  
SOUTH ELEVATION BUILDING 2/ PLOT 3  
Proposed  
1:100 SCALE

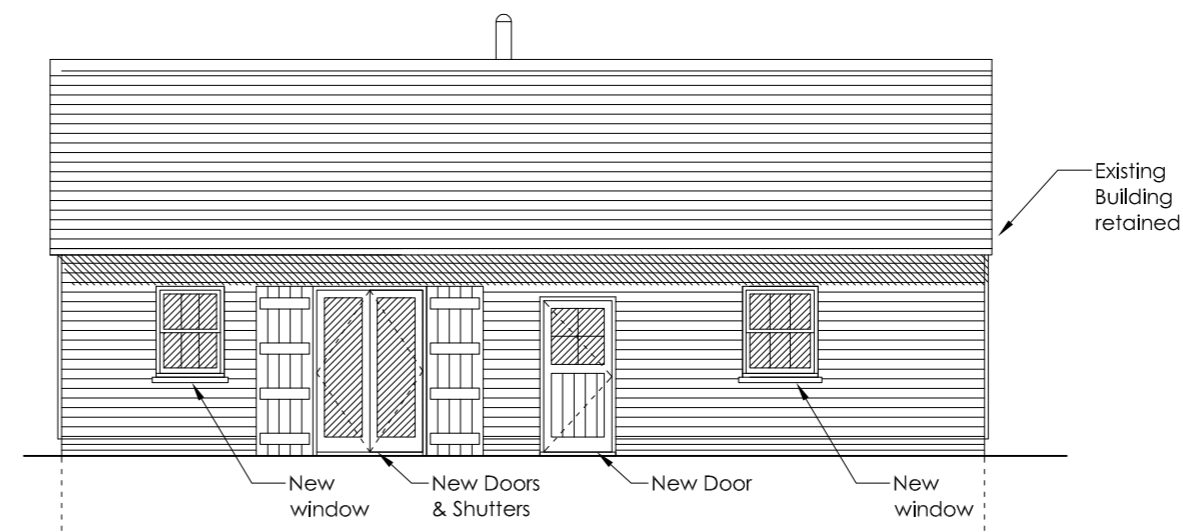

AL (0) 09.02  
EAST ELEVATION BUILDING 2/ PLOT 3  
Proposed  
1:100 SCALE

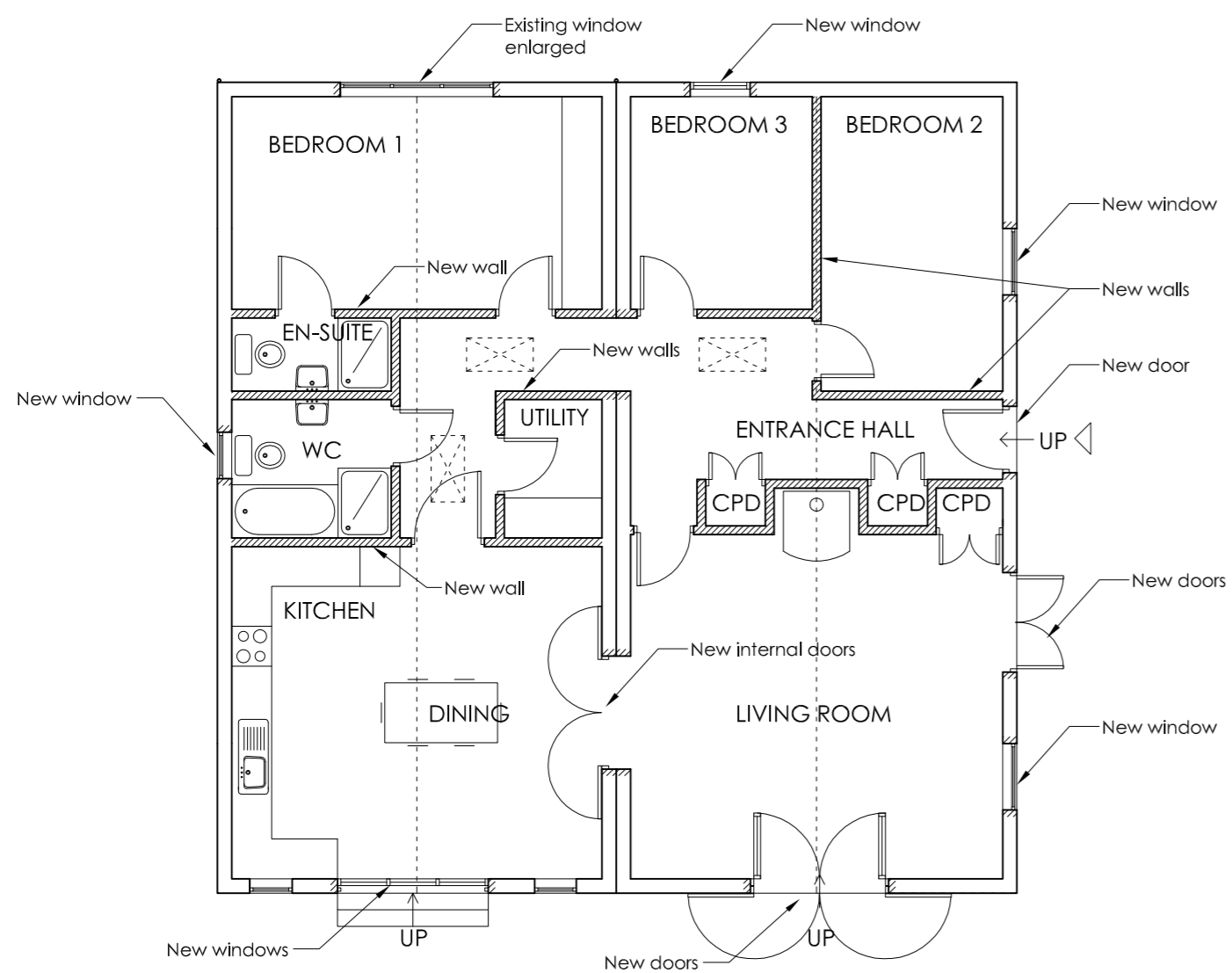

AL (0) 09.01  
GROUND FLOOR BUILDING 2/ PLOT 3  
Proposed  
1:100 SCALE

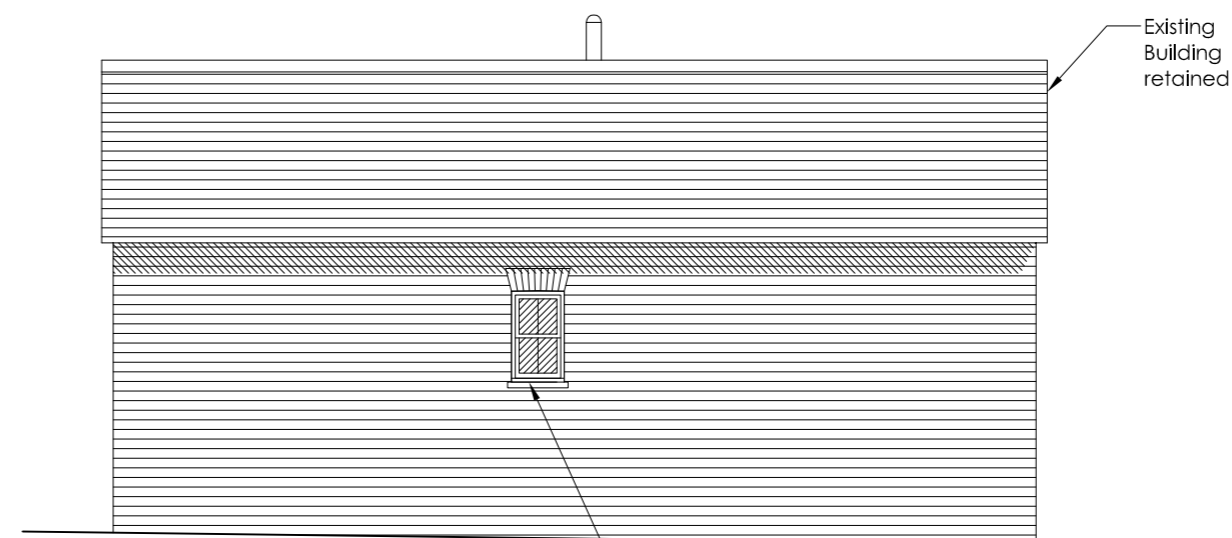

AL (0) 09.03  
WEST ELEVATION BUILDING 2/ PLOT 3  
Proposed  
1:100 SCALE

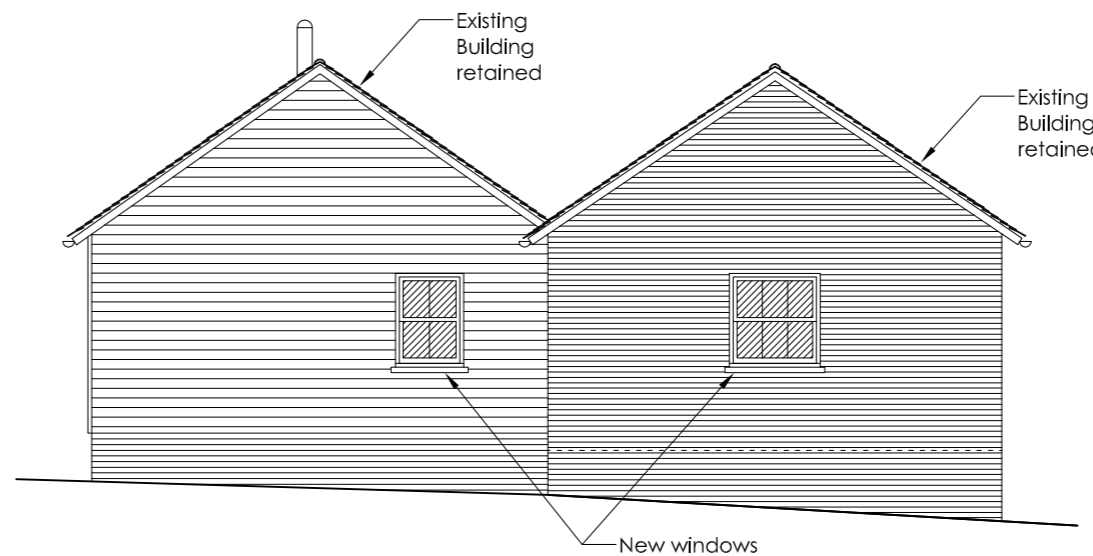

AL (0) 09.04  
NORTH BUILDING 2/ PLOT 3  
Proposed  
1:100 SCALE

**NOTES**  
ALL DIMENSIONS ARE TO BE CHECKED ON SITE. ANY DISCREPANCIES ARE TO BE VERIFIED WITH THE ARCHITECT BEFORE PROCEEDING WITH THE WORKS.  
WHERE ITEMS ARE COVERED BY DRAWINGS OF A DIFFERENT SCALE THE LARGER SCALE DRAWINGS ARE TO BE WORKED TO.  
DO NOT SCALE OFF DRAWINGS. FIGURED DIMENSIONS TO BE WORKED TO IN ALL CASES.  
ALL DIMENSIONS INDICATED ARE STRUCTURAL UNLESS STATED OTHERWISE.  
THIS DRAWING IS TO BE READ IN CONJUNCTION WITH ALL OTHER GENERAL ARRANGEMENT DRAWINGS, DETAILS AND SPECIFICATIONS.  
ALL WORKS TO COMPLY WITH THE REQUIREMENTS OF BUILDING REGULATIONS 1991 AND SUBSEQUENT AMENDMENTS.

**Materials:**  
Roof: Slate tiles; Clay Kent peg tiles  
Rainwater goods: Cast iron painted black  
Walls: Patch repairs to match existing brickwork; untreated oak weatherboarding.  
Windows: Painted timber double glazed; oak frame double glazed with shutters  
Doors: Painted timber double glazed; Oak ledge and brace shutter doors.

issue	initials & date	modification	QA
A	JRG 02/10/2015	Layout amended	QA
B	JRG 26/11/2015	Layout amended	QA
C	ML 29/03/2016	Materials added	QA
D	JRG 19/10/2017	Spelling mistake	QA

DRAWING TYPE  
**PLANNING**

PROJECT TITLE  
Replacement Barns and loose boxes  
Paradise Farm, Lower Hartlip Rd  
Hartlip, Sittingbourne ME9 7SU

CLIENT  
James Robson

DRAWING TITLE  
Plan, Elevations & Sections  
Building 2/ Plot 2  
Proposed

date	scales	size	drawn by
JUN/15	1/100	A2	JRG
job no.	drawing no.	revision no.	
12/017/PFM	AL (0) 09	D	

AL (0) 09  
FLOOR PLAN, ELEVATIONS  
BUILDING 2/ PLOT 3  
Proposed  
1:100 SCALE

METRIC SCALE  
1:100

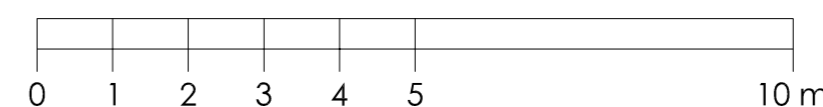

**Cyma Architects**  
55 The Old High Street,  
Folkestone, Kent, CT20 1RN  
Tel: 01233 666667  
Fax: 01233 666663  
Website: www.cymaarchitects.co.uk  
Chartered Architects E-mail: enquiries@cymaarchitects.co.uk

© 2015 Cyma Architects Ltd.  
THIS DOCUMENT IS CONFIDENTIAL. THE DOCUMENT COPYRIGHT AND ANY DESIGN RIGHT THEREIN ARE THE PROPERTY OF CYMA ARCHITECTS LTD. UNLESS OTHERWISE SPECIFIED ON THIS DOCUMENT. THE DOCUMENT AND ANY INFORMATION THEREIN MAY NOT BE USED, COPIED OR DISCLOSED TO ANY THIRD PARTY WITHOUT PRIOR WRITTEN AUTHORISATION OF CYMA ARCHITECTS LTD.  
**COPYRIGHT ACKNOWLEDGEMENT**  
THE COPYRIGHT OF THE FOLLOWING BODIES IN CONNECTION WITH THIS DOCUMENT ARE ACKNOWLEDGED AND DESCRIBED BELOW: